



MARTHA W. JOLICOEUR

SPORTS & ENTERTAINMENT



HYPOLUXO ISLAND | \$3,450,000

A nod to the modern farmhouse | 4-bedroom, 3.5-bathroom estate on the Intracoastal Waterway | sunrise views | exposed beams | gourmet kitchen with custom cabinetry and gas cooking | impact glass and pristine landscaping | vaulted ceilings and hardwood floors throughout | covered lanai and open patio area with heated pool and spa | private and luxurious | Co-Listed with Sharon Loayza

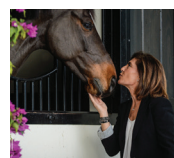

MARTHA W. JOLICOEUR, PA
BROKER ASSOCIATE
561 797 8040
www.marthasproperties.com

SHARON LOAYZA
REALTOR ASSOCIATE
786 307 0689 or
sharon.loayza@elliman.com

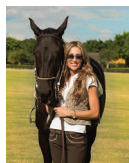

MARTHA W. JOLICOEUR

SPORTS & ENTERTAINMENT



PALM BEACH POLO | BRIDLE PATH | \$13,870,000

Unsurpassed estate home | located on 3 lots in the secluded section of Bridle Path in Palm Beach Polo | meticulously maintained with chef's kitchen, impact glass, AMX audio system, and Lutron Lighting | Fantech fresh air system, ArctiChill cooling, and Icynene insulation | masterfully landscaped with peaceful sitting areas overlooking gardens and gorgeous western sunsets | tranquil pool area with cascade waterfall | expansive motor court with 5.5 air-conditioned garage spaces | unique complete fitness center | private 2-bedroom guest house | Co-Listed with Ron Neal

PROVIDING THE HIGHEST LEVEL OF PROFESSIONAL REAL ESTATE SERVICE
FOR THE GLOBAL EQUESTRIAN COMMUNITY

1111 LINCOLN RD, MIAMI BEACH, FL 33139, 305.695.6300 © 2019 DOUGLAS ELLIMAN REAL ESTATE. ALL MATERIAL PRESENTED HEREIN IS INTENDED FOR INFORMATION PURPOSES ONLY. WHILE THIS INFORMATION IS BELIEVED TO BE CORRECT, IT IS REPRESENTED SUBJECT TO ERRORS, OMISSIONS, CHANGES OR WITHDRAWAL WITHOUT NOTICE. ALL PROPERTY INFORMATION, INCLUDING, BUT NOT LIMITED TO SQUARE FOOTAGE, ROOM COUNT, NUMBER OF BEDROOMS AND THE SCHOOL DISTRICT IN PROPERTY LISTINGS ARE DEEMED RELIABLE, BUT SHOULD BE VERIFIED BY YOUR OWN ATTORNEY, ARCHITECT OR ZONING EXPERT. EQUAL HOUSING OPPORTUNITY.



elliman.com



MARTHASPROPERTIES.COM

FARMS & ESTATES, WELLINGTON, FL



"EL SUENO" | CYPRESS ISLAND

One-of-a-kind Primark Partners, Affinity Architects, Decorators Unlimited, and Dale Construction collaboration | 11,654 square feet with 5 bedrooms | 144 feet of water frontage | rare marble imported from the hills of Italy | gorgeous walnut cabinetry sourced from Canada | custom furniture with an exclusive touch



MARTHASPROPERTIES.COM

FARMS & ESTATES, WELLINGTON, FL



RANCH COLONY | JUPITER | \$8,450,000

Spectacular architectural design | beautiful 20-acre equestrian retreat | 5-bedroom, 5.5-bathroom saltwater pool home | exclusive gated community | gourmet chef's kitchen | full impact glass, generator, and elevator | European white oak floors | guest house above 3-car garage | outdoor living and dining | 6 paddocks | large arena | 6-stall center-aisle stable with staff quarters | elevator



PALM BEACH POLO | CYPRESS ISLAND | \$4,900,000 | PRICE REDUCTION

Exclusive 4-bedroom, 6.5-bathroom lakefront estate home | volume ceilings and gorgeous wide-plank hardwood floors | state-of-the-art kitchen with gas range and granite countertops | rustic wine room | 3-car garage | spacious master bedroom with adjoining sitting area | his and her walk-in closets | summer kitchen and 65' x 20' saltwater pool | Co-Listed with Ron Neal

PROVIDING THE HIGHEST LEVEL OF PROFESSIONAL REAL ESTATE SERVICE FOR THE GLOBAL EQUESTRIAN COMMUNITY

1111 LINCOLN RD, MIAMI BEACH, FL 33139, 305.695.6300 © 2019 DOUGLAS ELLIMAN REAL ESTATE. ALL MATERIAL PRESENTED HEREIN IS INTENDED FOR INFORMATION PURPOSES ONLY. WHILE THIS INFORMATION IS BELIEVED TO BE CORRECT, IT IS REPRESENTED SUBJECT TO ERRORS, OMISSIONS, CHANGES OR WITHDRAWAL WITHOUT NOTICE. ALL PROPERTY INFORMATION, INCLUDING, BUT NOT LIMITED TO SQUARE FOOTAGE, ROOM COUNT, NUMBER OF BEDROOMS AND THE SCHOOL DISTRICT IN PROPERTY LISTINGS ARE DEEMED RELIABLE, BUT SHOULD BE VERIFIED BY YOUR OWN ATTORNEY, ARCHITECT OR ZONING EXPERT. EQUAL HOUSING OPPORTUNITY.

 **Douglas Elliman** EST. 1911
REAL ESTATE
elliman.com



MARTHA W. JOLICOEUR, PA
BROKER ASSOCIATE
561 797 8040
www.marthasproperties.com

CRAIG BRETZLAFF
561-601-7557 or Craig@thebretzlaffgroup.com
HEATHER BRETZLAFF
561-722-6136 or Heather@thebretzlaffgroup.com

